

THE MUNICIPAL DISTRICT OF WILLOW CREEK NO. 26

#26-Hwy 520, Claresholm Industrial Area, Box 550, Claresholm, Alberta T0L 0T0

Phone: (403) 625-3351 Fax: (403) 625-3886

NOTICE OF MUNICIPAL PLANNING COMMISSION MEETING

Form B

Application No. 080-11(Amended)

TO: LANDOWNERS WITHIN TWO MILES

Notice is hereby given that an application is being made for a development permit with regard to the following:

NAME OF APPLICANT: Tollestrup Construction Inc.

TYPE OF DEVELOPMENT: Establish a 279 acre dry gravel mining operation using Range Road 252 (Meadowlark Road) to and from Highway 3 as the haul route, with mining activities restricted to daylight hours Monday-Saturday and no onsite washing of aggregate.

LEGAL DESCRIPTION OF SITE: NW 34-9-25-4, SW, NW, NE 3-10-25-4 & SW, SE 10-10-25-4

PLACE OF MEETING: Municipal Administration Building, Claresholm
#26 - Hwy 520 West, Claresholm

TYPE OF MEETING: Regular

DATE OF MEETING: 9:40 a.m. Wednesday, October 19, 2011

This development application and all associated information are available for viewing at the Municipal Office at the address shown above during normal hours of operation, or on our website at www.mdwillowcreek.com.

Any person affected by the said proposal has the right to present a written brief prior to the hearing and/or to be present and be heard at the meeting. Any information submitted will become available to the public and may also be shared with the applicant and appropriate government/other agencies and is subject to the provisions of the Freedom of Information and Protection of Privacy Act (FOIP). If you have any questions, please contact The Municipal District of Willow Creek No. 26.

Persons requesting to be heard at the meeting shall submit a written request to be heard to the development officer not later than:

October 9, 2011 (10 consecutive days from the date of this notice)

DATE: September 29, 2011

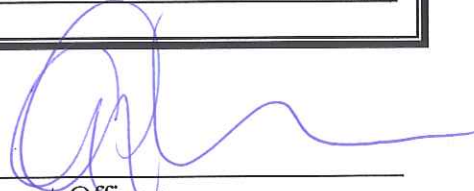
SIGNED: 
Development Officer
MD of Willow Creek No. 26

Development Application No. 080.11

Location: NW.34.9.25.4
SW,NW,NE 3.10.25.4
SW,SE 10.10.25.4

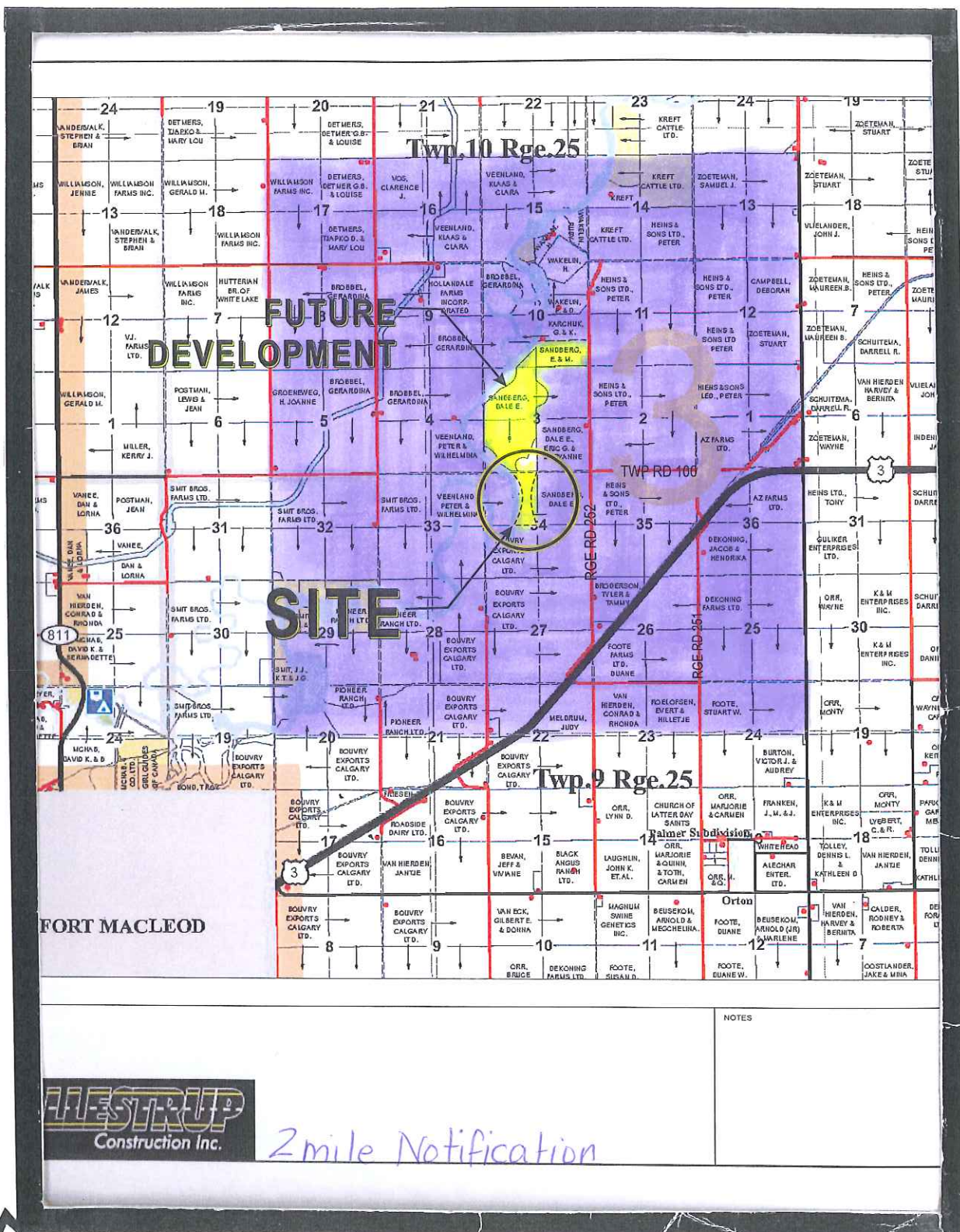

WESTRUP
Construction Inc.

2 mile Notification

NOTES

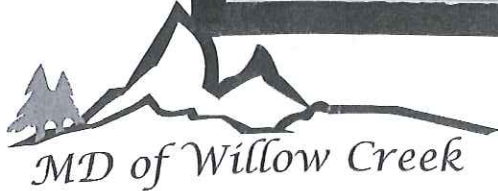

Applicant: Tollestrup