



The Municipal District of Willow Creek No. 26
 #26 Secondary Highway 520 West * Box 550, Claresholm, AB T0L 0T0
 Phone (403) 625-3351 * Fax (403) 625-3886
 Website: www.mdwillowcreek.com

260-11

Utilities Road Crossing Installation Application

Fees must be submitted at the time of application
No disturbance to road allowance (bored) \$150.00
Undeveloped road allowances \$150.00
All others \$300.00

NAME: _____

ADDRESS: _____

TELEPHONE: Res: _____ **Bus:** _____

Cell: _____ **Fax:** _____

E-mail: _____

TYPE OF UTILITY CROSSING (Check all that apply):

_____ **Water Pipeline** _____ **Power Line:** _____ **underground** _____ **overhead**
 _____ **Irrigation Pipeline** _____ **Telephone Cable**
 _____ **Gas Pipeline**

If a Pipeline, state size: _____ **Size of Sleeve:** _____

Method of Installation Requested: _____ **Bored** _____ **Open Trench**

(Note: pipelines less than 12 inches in diameter crossing an improved road must be bored. Proposals to open trench the crossing of a graveled road must be approved by Council.)

Proposed Depth Below Ditch Bottom: _____

Road Type
 (graveled, oiled/paved, unimproved)

Between _____ **&** _____ _____

Between _____ **&** _____ _____

Between _____ **&** _____ _____

Between _____ **&** _____ _____

Between _____ **&** _____ _____

Between _____ **&** _____ _____

If more crossings are involved, attach on a separate sheet of paper.

FOR OFFICE USE ONLY

Utility Files Checked:	M.D. File No.
Inspection:	Division
Notes:	

Utilities Inspector	

Details of Special Circumstances/Requests, if any: _____

A sketch plan showing the entire utility route and identification of exact crossing location(s) by showing the distance from some physical point of reference must be attached. This will become Schedule "A" of the Crossing Agreement. Measurements in either metres or feet may be used, but please indicate which is being used. Show any existing utilities and developments. The example below illustrates what is expected on the sketch.

NOTE: If a typical crossing profile cannot be applied satisfactorily to any individual crossing, a specific profile of the crossing may be required by the Municipality.

EXAMPLE: Sketch Plan with Crossing Locations

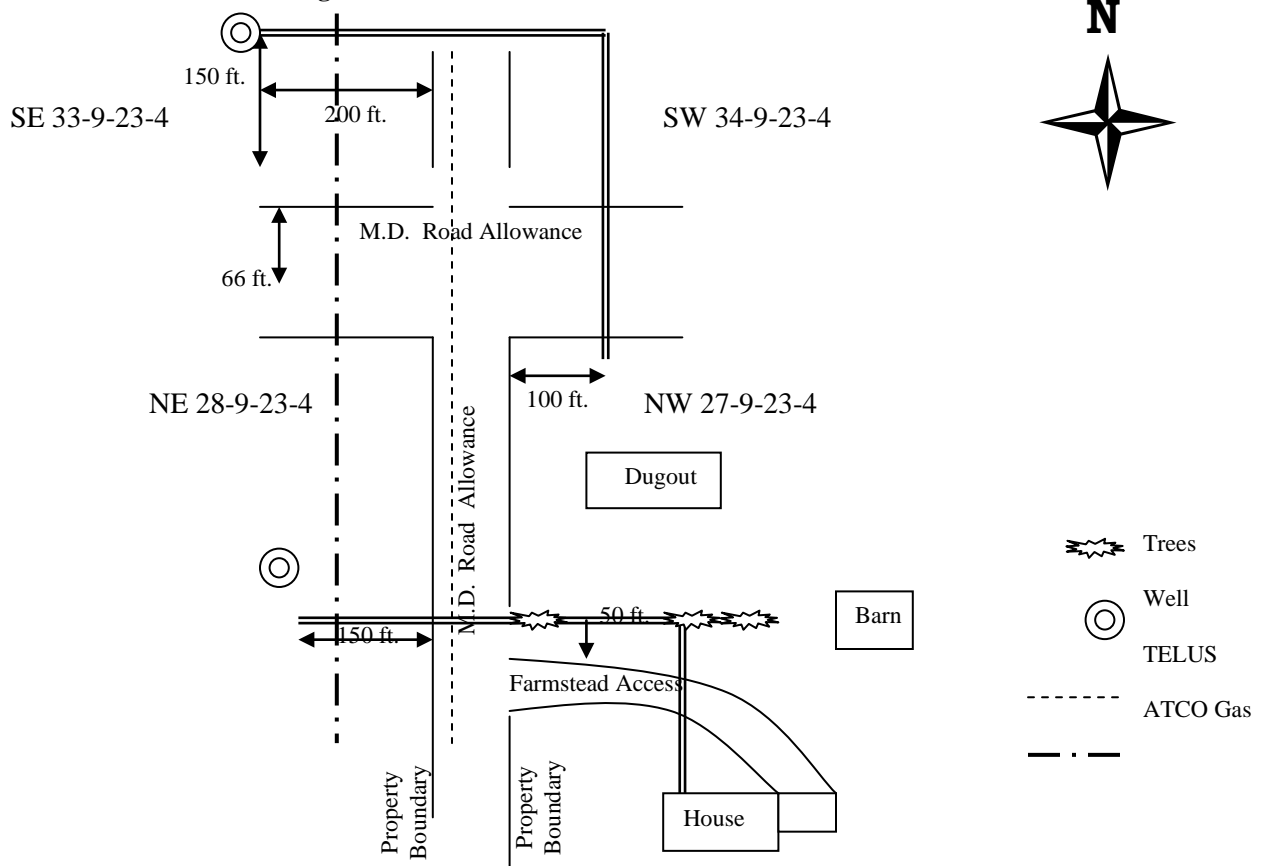

DATE: _____

SIGNED: _____
Applicant

IMPORTANT: This information may also be shared with appropriate government/other agencies (e.g. Alberta Agriculture, Food and Rural Development; Alberta Environment; the regional health authority), and may also be kept on file by those agencies. This information may also be used by and for any or all municipal programs and services. The application and related file contents will become available to the public and are subject to the provisions of the Freedom of Information and Protection of Privacy Act (FOIP). If you have any questions about the collection of this information, please contact The Municipal District of Willow Creek No. 26.